

Alibaba.com verified Supplier



Assessment Report

Presented to

Hebei United Energy Tech Co., Ltd.

河北优耐德节能科技有限公司

Gold Supplier & Assessed Company Relationship:	<input checked="" type="checkbox"/> Self-owned <input type="checkbox"/> Wholly Owned <input type="checkbox"/> Shareholder/Partner <input type="checkbox"/> Cooperation Partner
Company Address	Quan village ,Dacheng County Langfang City,Hebei Province,China
City / Country:	Langfang/ China
Consigner of Assessment:	Alibaba
Gold Supplier Member ID:	unitedenergytech
Gold Supplier Company Name:	Hebei United Energy Tech Co., Ltd.
Contact Person:	Mrs Jinfeng Li
Phone Number:	0086-18330648012
Fax Number:	0086-0316-5555090
Email:	Info@unitedinsulation.cn
Website Address (URL):	http://unitedenergytech.en.alibaba.com

Service Provided by Intertek

Report No.: 21183989_P+T





Alibaba.com verified Supplier
Assessment Report

Report No.:21183989_P+T

Report Number:	21183989_P+T	Assessment Type	Production and Trade Assessment
Date of Assessment:	20/Nov./2020	Report Date:	20/Nov./2020
Assessor's Name:	David Li	Validity Period:	23/Nov./2020 - 20/Nov./2021
Reviewed By:	Rock Rong	Online Verification:	https://www.intertek.com.cn/ASVService/Home/IndexCN

Important Notes:

Intertek's Disclaimer:

This report reflects our findings for the particularly concerned company on the date of our service only. This report does not discharge or release the factory/sellers/suppliers from their commercial, legal or contractual obligations with buyers in respect of products provided by the factory/sellers/suppliers. Any reader other than the party for whom this report has been specifically issued is hereby informed that the general conditions of service of contain liability limitation provisions.

Alibaba.com's Disclaimer:

This report has been independently prepared by a third party verification agency. The report is provided on an "AS IS" and "AS AVAILABLE" basis. The information contained in the report may change without notice and no obligation is assumed to update the information after publication. Alibaba (including its affiliates) is not involved in the preparation of the report. Publishing of the report by no means means that Alibaba endorses or recommends the report. Therefore, Alibaba cannot be held responsible for any inaccuracy or omission in the report.

To the maximum extent permitted by law, Alibaba expressly disclaims any warranty, expressed or implied, in regard to the report, including any implied warranty of merchantability, fitness for a particular purpose or non-infringement. Your use of or reliance on this report will be at your own discretion and risk. To the maximum extent permitted by law, in no event shall Alibaba be liable for any party for any direct, indirect, punitive, incidental, special or consequential damage costs, expenses, legal fees or losses or any damages whatsoever arising out of or in any way connected with any use of the report even if advised of the possibility of such damages.

Report No:	21183989_P+T	Report date:	20/Nov./2020	Assessed By	David Li
CONFIDENTIAL		All Rights Reserved			Page No: 2 of 28



Contents

Section 1: Company Overview.....	5
1.1 Legal Validity.....	5
1.2 Company Building Information	5
Section 2: Human Resources	6
2.1 Company Chart	6
2.2 Employee Headcount	6
2.3 Management.....	6
Section 3: Current Export Situation	7
Section 4: Export Business Capacity.....	8
4.1 Market Distribution (Previous 12 Months)	8
4.2 Main Clients.....	8
Section 5: Production Capacity	8
5.1 Annual Production Capacity (Previous Year).....	8
5.2 Production Capacity.....	8
5.3 Production Machinery	8
5.4 Testing Machinery	8
5.5 Subcontractors	8
Section 6: Quality Assurance	9
6.1.1 Quality Management System Certification	9
6.1.2 Product Certification	11
6.2 Quality Control Management.....	11
6.3 Supplier Management	11
6.4 After Sales Service	12
6.5 Overseas After Sales Service.....	13
Section 7: Production Process Management	13
Section 8: R & D Capacity	15
8.1 Current Situation	15
8.2 R&D Real Case Description	18
8.3 Design Process.....	19
8.4 Design Devices	19
Section 9: Company Development / Expansion Plans	20
Section 10: Production Flow.....	21
Section 11: Certification & Photos	22

Report No:	21183989_P+T	Report date:	20/Nov./2020	Assessed By	David Li		
CONFIDENTIAL		All Rights Reserved				Page No:	3 of 28



Section 12: Company and Product Samples	25
Section 13: Competitive Advantages	27
13.1 Product Group Capacity	27
13.2 Real Case for Lower MOQ & Lead Time	28
13.3 Real Case for Large Contract & Lead Time.....	28
13.4 After-sales service capacity	28



Section 1: Company Overview

Company Overview

1.1 Legal Validity

Does the company have a valid business license?	<input checked="" type="checkbox"/> Yes <input type="checkbox"/> No	Business License Number:	91131003MA07MD M5XA
Year Established:	06/Jan./2016	Validity Period:	06/Jan./2016-31/Dec./2049
Export Experience:	4 Years	Industry Experience:	4 Years
Registered Address:	Room 510,Floor 8,Building-B,Qanda Plaza,Langfang City,Hebei Province,China		
Company Address:	Quan village ,Dacheng County Langfang City,Hebei Province,China		
Is It Listed Company?	<input type="checkbox"/> Yes <input checked="" type="checkbox"/> No	Company Stock Code:	N/A
Annual review conducted by the Industrial & Commercial Bureau?	<input checked="" type="checkbox"/> Yes <input type="checkbox"/> No	Reviewed By:	Market Supervision Administration Bureau of Langfang
Registered Capital:	RMB 3,000,000		
Corporate Representative:	Mr. Xiaoming Liu		
Industry:	Sales and Processing: Energy Saving Materials, Environmental Protection Materials, Thermal Insulation Materials, Sound Absorption and Noise Reduction Materials, Insulation Materials, Building Materials, Plastic Products		
Business Type:	<input type="checkbox"/> Manufacturer <input type="checkbox"/> Trading Company <input checked="" type="checkbox"/> Manufacturer & Trading Company		
Type of Ownership:	<input checked="" type="checkbox"/> Private Owner <input type="checkbox"/> Public Company <input type="checkbox"/> Joint Venture <input type="checkbox"/> Stated Owned <input type="checkbox"/> Sole Proprietorship <input type="checkbox"/> Other		
Products /Service:	Glass Wool		

1.2 Company Building Information

Certification Type:
☐ Land Certification ☐ Real Estate Certification ☐ Lease Agreement ☒ Factory Officer Claimed

Total Building Size: 180000 m²

Number of Building(s) : 2

Office Size: 30 m²



Section 2: Human Resources

Human Resources

2.1 Company Chart

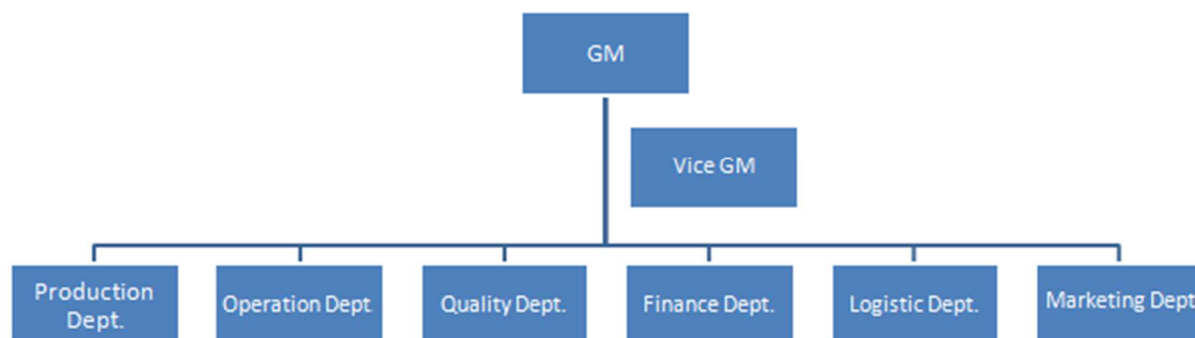

2.2 Employee Headcount

Department Name	Full Time Employee(s)	Part-Time Employee(s)	Total
GM	1	0	1
Vice GM	1	0	1
Production Dept.	77	0	77
Operation Dept	4	0	4
Quality Dept.	4	0	4
Finance Dept.	2	0	2
Logistic Dept.	2	0	2
Marking Dept.	11	0	11
Total Number:	102	0	102

2.3 Management

Department	Name	Title	Education	Year(s) in Current Company
Confidential	Confidential	Confidential	Confidential	Confidential



Section 3: Current Export Situation

Current Export Situation						
There is/are <u>9</u> foreign trading employee(s) in the company.						
	Working Experience	Headcount		Accepted Language	Listening & Speaking	Reading & Writing
	Over 30 Years	0		English	Yes	Yes
	21-30Years	0		N/A	N/A	N/A
	11-20 Years	0		N/A	N/A	N/A
	6-10 Years	4		N/A	N/A	N/A
	2-5 Years	4		N/A	N/A	N/A
	Less than 2 years	1		N/A	N/A	N/A
Does the company have a valid export license?				<input checked="" type="checkbox"/> Yes <input type="checkbox"/> No		
Export License Registration No.:				02152957		
Total Revenue (Previous Year):				Confidential		
Total Export Revenue (Previous Year):				Confidential		
Estimated Export Revenue (Current Year):				Confidential		
Trade Agents Employed Overseas:				<input type="checkbox"/> Yes <input checked="" type="checkbox"/> No		
Nearest Port:				Tianjin		
Accepted Payment Terms				<input checked="" type="checkbox"/> FOB <input checked="" type="checkbox"/> CIF <input type="checkbox"/> EXW <input type="checkbox"/> CFR		
Accepted Payment Type:				<input checked="" type="checkbox"/> L/C <input checked="" type="checkbox"/> T/T <input type="checkbox"/> Credit Card <input type="checkbox"/> Cash <input type="checkbox"/> West Union <input type="checkbox"/> Money Gram <input type="checkbox"/> Paypal <input type="checkbox"/> Moneybooker		
Average lead time from product order confirmation to production delivery (products exiting the factory):						
Product Category				Num	Unit	
Glass Wool				5	Days	
Average Sampling Time						
Product Category				Lead Time		
Glass Wool				3 Days		
The Shortest Sampling Time						
Product Category				Shortest Lead Time		
Glass Wool				1 Day		



Section 4: Export Business Capacity

Export Business Capacity			
4.1 Market Distribution (Previous 12 Months)			
Market	Main Product(s)	Revenue (USD)	Total Revenue (%)
North America	Glass Wool	Confidential	5
South America	Glass Wool	Confidential	5
Africa	Glass Wool	Confidential	8
Mid East	Glass Wool	Confidential	5
South Asia	Glass Wool	Confidential	27
Domestic Market	Glass Wool	Confidential	50
4.2 Main Clients			
Client Name	Main Product(s)	Total Revenue (%)	
Confidential	Confidential	Confidential	

Section 5: Production Capacity

Production Capacity				
5.1 Annual Production Capacity (Previous Year)				
Glass Wool: 15000 Tons/Year				
5.2 Production Capacity				
Product Name		Production Line Capacity		Actual Units Produced (Previous Year)
Glass Wool		1500 Tons/Month		15000 Tons/Year
5.3 Production Machinery				
Machine Name	Brand & Model No.	Quantity	Number of Year(s) Used	Condition
Cutting Machine	No Information	4	5	Acceptable
Palletizing Machine	No Information	1	1	Acceptable
Packing Machine	No Information	2	2	Acceptable
5.4 Testing Machinery				
Machine Name	Brand & Model No.	Quantity	Number of Year(s) Used	Condition
Infrared Intelligent Digestion Furnace	No Information	1	2	Acceptable
Microcomputer Automatic Calorimeter	HXHW-700	1	2	Acceptable
5.5 Subcontractors				
Subcontractor Name	Product Subcontracted	Volume Supplied	Cooperation Period (Years)	



	N/A	N/A	N/A	N/A
Item	Content	Observations /Comments		
5.6	If the factory has testing capability(including qualified staff, equipment and method or certified by any organization & 3rd parties & client)	<input type="checkbox"/> Yes <input checked="" type="checkbox"/> No		
5.7	Subcontractors Type	<input type="checkbox"/> Order outsourcing <input type="checkbox"/> Process outsourcing <input checked="" type="checkbox"/> No need to outsource <input type="checkbox"/> Other		
5.8	Equipment Number	8		
5.9	Production Line Number	2		
5.10	Work Instruction	<input checked="" type="checkbox"/> Yes <input type="checkbox"/> No		
5.11	Clear Production Process	<input checked="" type="checkbox"/> Yes <input type="checkbox"/> No		
5.12	Production Management System	<input checked="" type="checkbox"/> Yes <input type="checkbox"/> No		
5.13	Production Control Capability	<input checked="" type="checkbox"/> Yes <input type="checkbox"/> No		

Section 6: Quality Assurance

Quality Assurance				
6.1.1 Quality Management System Certification				
Certification	Certified By	Certificate No.	Business Scope	Validity Date



Alibaba.com verified Supplier
Assessment Report

Report No.:21183989_P+T

ISO9001	XINGYUAN	0350420Q30596 ROS	Refractory Materials;Thermal Insulation Materials Processing;Energy-saving Thermal Insulation Materials;Environmentally Friendly Materials;Sound Absorption and Noise Reduction Materials;Insulating Materials;Building Decoration Materials;Sales of Refrigeration Materials Accessories	24/Sep./2020-23 /Sep./2023
ISO45001	XINGYUAN	0350420S30337R OS	Refractory Materials;Thermal Insulation Materials Processing;Energy-saving Thermal Insulation Materials;Environmentally Friendly Materials;Sound Absorption and Noise Reduction Materials;Insulating Materials;Building Decoration Materials;Sales of Refrigeration Materials Accessories	24/Sep./2020-23 /Sep./2023
ISO14001	XINGYUAN	0350420E20369R OS	Refractory Materials;Thermal Insulation Materials Processing;Energy-saving Thermal Insulation Materials;Environmentally Friendly Materials;Sound Absorption and Noise Reduction Materials;Insulating Materials;Building Decoration Materials;Sales of Refrigeration Materials Accessories	24/Sep./2020-23 /Sep./2023

Report No:	21183989_P+T	Report date:	20/Nov./2020	Assessed By	David Li
CONFIDENTIAL		All Rights Reserved			Page No: 10 of 28



6.1.2 Product Certification				
Certification	Certified By	Certificate No.	Product Name & Model No.	Validity Date
N/A	N/A	N/A	N/A	N/A
6.2 Quality Control Management				
Item	Content	Observations /Comments		
6.2.1	Is there quality control on all production lines?	<input checked="" type="checkbox"/> Yes, all production lines have adequate quality control <input type="checkbox"/> Yes, some production lines have adequate quality control <input type="checkbox"/> No		
6.2.2	Do the QA/QC inspectors work independently from the production line?	<input checked="" type="checkbox"/> Yes <input type="checkbox"/> No		
6.2.3	Who does the QC/QA Manager /Supervisor report to?	Confidential		
6.2.4	How many QA/QC inspectors in total?	4		
No. of Employees in Each Production Line:				
	Production Line	Supervisor	No. of Operators	No. of In-line QC/QA
	Workshop	1	76	4
6.2.5 Average Guarantee Time				
Product Category			Num	Unit
Glass Wool			5	Years
6.2.6 The Longest Guarantee Time				
Product Category			Num	Unit
Glass Wool			15	Years
6.2.7	Are there any specific inspection standards and guidelines/records of workflow?	<input checked="" type="checkbox"/> Yes <input type="checkbox"/> No		
6.3 Supplier Management				
Item	Content	Observations /Comments		
6.3.1	Does the company have a supplier assessment procedure?	<input checked="" type="checkbox"/> Yes <input type="checkbox"/> No		
6.3.2	Does the company have an updated list of approved suppliers?	<input checked="" type="checkbox"/> Yes <input type="checkbox"/> No		

6.3.3	Has the company established and implemented a standard procedure for purchasing contract review and approval?	<input checked="" type="checkbox"/> Yes, with written standard procedures <input type="checkbox"/> Yes, with written procedure but lack of consistent standard <input type="checkbox"/> No
6.3.4	Does the company keep its supplier assessment reports?	<input type="checkbox"/> Yes, assessment reports are available for more than 3 years <input checked="" type="checkbox"/> Yes, assessment reports are available for the last 1-3 years <input type="checkbox"/> Yes, assessment reports are available for the previous 12 months <input type="checkbox"/> No
6.3.5	Are the company's purchasing documents sufficient to ensure product safety control and their customers' requirements?	<input checked="" type="checkbox"/> Yes, the purchasing document includes all the information required <input type="checkbox"/> Yes, however the purchasing document includes incomplete information <input type="checkbox"/> No
6.3.6	Is there a procedure to conduct random product inspections after final packaging?	<input checked="" type="checkbox"/> Yes, with clear standard and written inspection records <input type="checkbox"/> Yes, with inspection records but no procedures <input type="checkbox"/> Yes, with procedures but no inspection records <input type="checkbox"/> No, inspections are not necessary

6.4 After Sales Service

Item	Content	Observations /Comments
6.4.1	Is customer feedback, including complaints, clearly recorded and maintained?	<input type="checkbox"/> Yes, with a standard feedback form and records <input checked="" type="checkbox"/> Yes, with a standard feedback form but no records <input type="checkbox"/> Yes, with records but no standard feedback form <input type="checkbox"/> No
6.4.2	Are there any clear procedures for handling customer complaints?	<input checked="" type="checkbox"/> Yes, with clear procedures and written records <input type="checkbox"/> Yes, with clear procedures but no written records <input type="checkbox"/> Yes, with written records but no clear procedures <input type="checkbox"/> No
6.4.3	Is there a closed-loop corrective action system in place?	<input checked="" type="checkbox"/> Yes <input type="checkbox"/> No
6.4.4	Can finished/packaged products be traced by lot identification to the appropriate raw material test reports?	<input checked="" type="checkbox"/> Yes, with procedures to trace raw materials <input type="checkbox"/> Yes, main raw material can be traced <input type="checkbox"/> No, only the production date can be traced <input type="checkbox"/> No



6.4.5	Is there a product alert and recall procedure?	<input type="checkbox"/> Yes <input checked="" type="checkbox"/> No	
6.4.6	Do you have a complete after sales service capability?	<input checked="" type="checkbox"/> Yes <input type="checkbox"/> No	
6.5 Overseas After Sales Service			
6.5.1	Do you have an overseas onsite service center?	<input type="checkbox"/> Yes <input checked="" type="checkbox"/> No	
6.5.2	The location country of overseas service center	<input type="checkbox"/> U.S.A <input type="checkbox"/> India <input type="checkbox"/> Indonesia <input type="checkbox"/> Russia <input type="checkbox"/> Germany <input type="checkbox"/> Malaysia <input type="checkbox"/> Turkey <input type="checkbox"/> Other	
6.5.3	Is it possible to provide expatriate engineer services?	<input type="checkbox"/> Yes <input checked="" type="checkbox"/> No	
6.5.4	If possible provide expatriate engineer, what kind of onsite after-sales services are included?	<input type="checkbox"/> Debugging <input type="checkbox"/> Maintain <input type="checkbox"/> Repair <input type="checkbox"/> Other	
Quality Management Process		Description	Photo
		N/A	N/A
Received the second-party or the third-party inspection records (inspection report)		Description	Photo
		N/A	N/A

Section 7: Production Process Management

Quality Control Management		
Item	Content	Observations /Comments
7.1	Is the factory tidy and clean enough for production?	<input type="checkbox"/> Yes, very good <input checked="" type="checkbox"/> Yes, acceptable <input type="checkbox"/> No, needs improvement <input type="checkbox"/> No, very poor
7.2	Are the following items /documents provided at the appropriate location?	<input checked="" type="checkbox"/> Work instructions <input checked="" type="checkbox"/> Approved sample <input checked="" type="checkbox"/> Product picture <input type="checkbox"/> No the above-mentioned was not available.



7.3	Are written instructions available for onsite material inspection/testing? Are the relevant records maintained?	<input type="checkbox"/> Yes, with clear written instructions and records <input checked="" type="checkbox"/> Yes, with written instructions but no records <input type="checkbox"/> Yes, with records but no written instructions <input type="checkbox"/> No
7.4	Are written inspection/testing instructions available for finished products? Are the relevant records maintained?	<input type="checkbox"/> Yes, with clear written instructions and records <input type="checkbox"/> Yes, with written instructions but no records <input type="checkbox"/> Yes, with records but no written instructions <input checked="" type="checkbox"/> No
7.5	How are finished products inspected?	<input type="checkbox"/> 100% of products with detailed inspection <input checked="" type="checkbox"/> Random inspection <input type="checkbox"/> No inspection <input type="checkbox"/> No inspection necessary
7.6	Are units that failed inspection clearly marked and separated to prevent accidental dispatch?	<input type="checkbox"/> Yes, the units are separated and marked clearly <input checked="" type="checkbox"/> Yes, the units are separated but not marked clearly <input type="checkbox"/> No
7.7	How are finished products that failed inspection handled?	<input type="checkbox"/> Repaired and re-inspected <input checked="" type="checkbox"/> Thrown away <input type="checkbox"/> No inspection necessary



Section 8: R & D Capacity

R&D Capacity					
8.1 Current Situation					
There is/are <u>0</u> R&D engineer(s) in the company.					
Education Level	Headcount		Work Experience	Headcount	
Doctorate	0		Over 30 Years	0	
Post-Graduate	0		21-30 Years	0	
Graduate	0		11-20 Years	0	
Junior College	0		6-10 Years	0	
Technical School	0		2-5 Years	0	
High School	0		Less than 2 years	0	
Patent Situation					
Patent No.	The Name of the Patent		The Patent Type	Available Date	
N/A	N/A		N/A	N/A	
Brand Situation					
Registration/ap plication No.	Brand Name	For Approval to Use Goods	Validity Date	Ref.	
24027522	Refer to Photo	Packing Material Made of Rubber or Plastic	28/Aug./2018- 27/Aug./2028	Photo in Section 11(Trademark Photo)	



Alibaba.com verified Supplier
Assessment Report

Report No.:21183989_P+T

39494633	Refer to Photo	Objects for Insulation, Heat Insulation and Sound Insulation;Non-thermal Conductive Materials for Heat Preservation;Fiberglass Insulation Boards and Pipes;Electrical Insulating Materials;Asbestos Board;Waterproof and Heat Insulation Powder;Mineral Wool for Insulation, Heat Insulation and Sound Insulation;Filling Materials Made of Rubber or Plastic;Sound Insulation;Semi-process ed Plastic Material	21/Feb./2020-20/Feb./2030	Photo in Section 11(Trademark Photo)
----------	----------------	-----------------------------------------------------------------------------------------------------------------------------------------------------------------------------------------------------------------------------------------------------------------------------------------------------------------------------------------------------------------------------------------------------------------	---------------------------	--------------------------------------



Alibaba.com verified Supplier

Assessment Report

Report No.:21183989_P+T

39513335	Refer to Photo	Objects for Insulation, Heat Insulation and Sound Insulation;Non-thermal Conductive Materials for Heat Preservation;Fiberglass Insulation Boards and Pipes;Electrical Insulating Materials;Asbestos Board;Waterproof and Heat Insulation Powder;Mineral Wool for Insulation, Heat Insulation and Sound Insulation;Filling Materials Made of Rubber or Plastic;Sound Insulation;Semi-processed Plastic Material	14/Mar./2020-13/Mar./2030	Photo in Section 11(Trademark Photo)
----------	----------------	----------------------------------------------------------------------------------------------------------------------------------------------------------------------------------------------------------------------------------------------------------------------------------------------------------------------------------------------------------------------------------------------------------------	---------------------------	--------------------------------------

The Average Time For New Products Launched

Product Category	Num	Unit
N/A	N/A	N/A

The Shortest Time For A New Item Launched

Product Category	Num	Unit
N/A	N/A	N/A

Does the company provide ODM service for others?	<input type="checkbox"/> Yes <input checked="" type="checkbox"/> No
Are there relevant design input/output, review, and verification documents available for the assessment company?	<input type="checkbox"/> Yes <input checked="" type="checkbox"/> No
Based on inspection, are R & D employees equipped with adequate specialized equipment?	<input type="checkbox"/> Yes <input checked="" type="checkbox"/> No
If yes, please list all key equipment used:	N/A

Report No:	21183989_P+T	Report date:	20/Nov./2020	Assessed By	David Li
CONFIDENTIAL		All Rights Reserved			Page No: 17 of 28



Do R & D employees use any specific software for designing new products?	<input type="checkbox"/> Yes <input checked="" type="checkbox"/> No
If yes, please list the main software used:	N/A
Please list all certifications and/or qualifications of the R & D department:	N/A
Has the company established standard design procedures for new products?	<input type="checkbox"/> Yes, with clear written instructions <input type="checkbox"/> Yes, without written instructions <input checked="" type="checkbox"/> No
Have the designed products been internal verified or validated?	<input type="checkbox"/> Yes, with clear written records <input type="checkbox"/> Yes, only part written records <input type="checkbox"/> Yes, without written records <input checked="" type="checkbox"/> No
Have the designed products been tested by a third-party inspection body?	<input type="checkbox"/> Yes, all designed products have been tested <input type="checkbox"/> Yes, only part of designed products have been tested <input checked="" type="checkbox"/> No
Are the designed products confirmed by the customers?	<input type="checkbox"/> Yes, all designed products have been confirmed <input type="checkbox"/> Yes, part of designed products have been confirmed according to client's requirements <input checked="" type="checkbox"/> No
Does the company has qualification requirements for designers?	<input type="checkbox"/> Yes, with written job description <input type="checkbox"/> Yes, without written job description <input type="checkbox"/> No, but at least two years design experience is needed <input checked="" type="checkbox"/> No
Are the designers' qualifications recognized by the company?	<input type="checkbox"/> Yes, with written records <input type="checkbox"/> Yes, without written records <input checked="" type="checkbox"/> No
What level of design services are provided?	<input type="checkbox"/> Only add logo/change color/material <input type="checkbox"/> Sample processing <input type="checkbox"/> Graphic processing <input type="checkbox"/> Create an entirely new product

New Products Launched quantity for each year

Product Category	Num	Unit
N/A	N/A	N/A

8.2 R&D Real Case Description

Customer's Name	N/A
------------------------	-----



Customer's Location	N/A	
Customer's Industry:	N/A	
Order's Requirement Description:	N/A	
8.3 Design Process		
Process 1	Process 2	Process 3
N/A	N/A	N/A
Description:	Description:	Description:
8.4 Design Devices		
Device 1	Device 2	Device 3
N/A	N/A	N/A





Section 9: Company Development / Expansion Plans

Company Development / Expansion Plans		
Item	Company Development Action	Timeframe
1	N/A	N/A



Section 10: Production Flow

Production Flow					
No	Production Process	No	Production Process	No	Production Process
1		2		3	N/A
	Cutting		Packing		



Alibaba.com verified Supplier
Assessment Report

Report No.:21183989_P+T

Section 11: Certification & Photos

Certification & Photos

Certification & Photos -- Business License (Original)



Certification & Photos -- Business License (Duplicate) with Certificate / Records of Annual Inspection



Certification & Photos -- Permit for Opening Bank Account



Certification & Photos -- Export Drawer qualification certificate



Patent Photos

Certification & Photos --

Certification & Photos --

Product Certification Photos

Certification & Photos --

Certification & Photos --

Quality Management System Certification Photos

Certification & Photos --ISO9001 Certification

Certification & Photos --ISO45001 Certification

Report No:	21183989_P+T	Report date:	20/Nov./2020	Assessed By	David Li	Page No:	22 of 28
CONFIDENTIAL		All Rights Reserved					



Alibaba.com verified Supplier
Assessment Report

Report No.:21183989_P+T



Certification & Photos --ISO14001 Certification



Certification & Photos --



N/A

Trademark Photos

Certification & Photos --Brand



Certification & Photos --Brand



Report No:	21183989_P+T	Report date:	20/Nov./2020	Assessed By	David Li
CONFIDENTIAL		All Rights Reserved		Page No:	23 of 28



Alibaba.com verified Supplier
Assessment Report

Report No.:21183989_P+T

Certification & Photos --Brand



Certification & Photos --

N/A

Report No:	21183989_P+T	Report date:	20/Nov./2020	Assessed By	David Li
CONFIDENTIAL		All Rights Reserved			Page No: 24 of 28

Section 12: Company and Product Samples

Company and Product Samples	
Company Gate 	Office Building <p>N/A</p>
Office 	Workshop 
Product Sample-Glass Wool	Product Sample-Glass Wool



Product Sample-Glass Wool



Product Sample-Glass Wool





Section 13: Competitive Advantages

13.1 Product Group Capacity		
13.1.1 Products Sold (Within 12 Months)		
Products Name	Quantity	Revenue (USD)
Glass Wool	13257 Tons	Confidential
13.1.2 Suppliers Cooperated With (Within 12 Months)		
No. of cooperation suppliers (total)	4	
No. of suppliers (which cooperated over 2 times)	4	
No. of provinces which cooperation suppliers belong to	2	
Would the company like to provide design solution service for integration project?	<input checked="" type="checkbox"/> Yes <input type="checkbox"/> No	
If yes, these projects include	These project include Africa Ethiopian Hospital, Industrial Park Project/Zambia Industrial Park, etc. We provided the design, selection, technical parameter review and related testing of building materials for the project. The construction party is CENTER INT GROUP.	
Would the company like to provide a total solution for purchasing?	<input checked="" type="checkbox"/> Yes <input type="checkbox"/> Part, _____ <input type="checkbox"/> No	
If yes, please describe it	The projects we provided total solution for purchasing is Multi-dimensional joint group of African Ethiopia industrial park project construction unit. These solutions include R&D, design, production, processing and sales of building materials, import and export of goods, etc.	
13.1.3 Real Case Description:		
Customer Name	Confidential	
Customer Country	Confidential	
Customer Region	Confidential	
Products Category	Confidential	
Order Value (USD)	Confidential	
Order Processing Process	Confidential	
Customer's Feedback	Confidential	



13.2 Real Case for Lower MOQ & Lead Time		
Products Name	MOQ (Within 12 Months)	Lead Time
Glass Wool	9 Kgs	1 Day
MOQ (In the last 12months)	<input checked="" type="checkbox"/> 10 以下 <input type="checkbox"/> 10-20 <input type="checkbox"/> 20-50 <input type="checkbox"/> 50-100 <input type="checkbox"/> 100-300 <input type="checkbox"/> 300 以上	
13.3 Real Case for Large Contract & Lead Time		
Products Name	Order (Within 12 Months)	Lead Time
Glass Wool	1000 Tons	10 Days
13.4 After-sales service capacity		
Does the company accept small order?	<input checked="" type="checkbox"/> Yes <input type="checkbox"/> No	

-- End of Report --